

MILLWHEEL of the AGES

ACTUAL NUMBER OF EARTH YEARS IN A GREAT YEAR of 25,920



Leo

10,373BC
to ca
7,565BC
2,808
years

Cancer
7,565BC
to ca
6,053BC
1,512

Gemini:
6,053BC
to ca
4,109BC
1,944

Taurus:
4,109 BC
to ca
1,445BC
2,664

Aries:
1,445 BC
to about 5BC
1,440
years

Pisces:
about 5 BC
to **2,587AD**
ca **2,592**
years to
cross over

Aquarius:
ca 1,872
years

Capricorn:
ca 2,016
years

Sagittarius:
ca 2,448
years

Scorpius:
ca 1,800
years

Libra:
ca 1,656
years

Virgo:
laps over Boötes
ca 3,168 years
to cross over

Before 3127BC
endnote based on a
year ~ orbit
being 260 of
our days...
Until 705BC
based on a year
being 360 days
from 705BC
based on our
year being 365
then from Oct
2013 our orbit
year being 377
days & growing

Edgar Cayce:
(Q) What was
the date of the
actual begin-
ning and ending
of the building
of the Great
Pyramid? (A)
"Was a hundred
years in const-
ruction, 10,490
to 10,390 BC
Reading 5748-6
July 1, 1932.
[in Leo Rising^{1,2}]

Yellow dotted line is where our sun really is and where we really are in Pisces – with over one thousand three hundred + years yet to go before the cusp of Aquarius

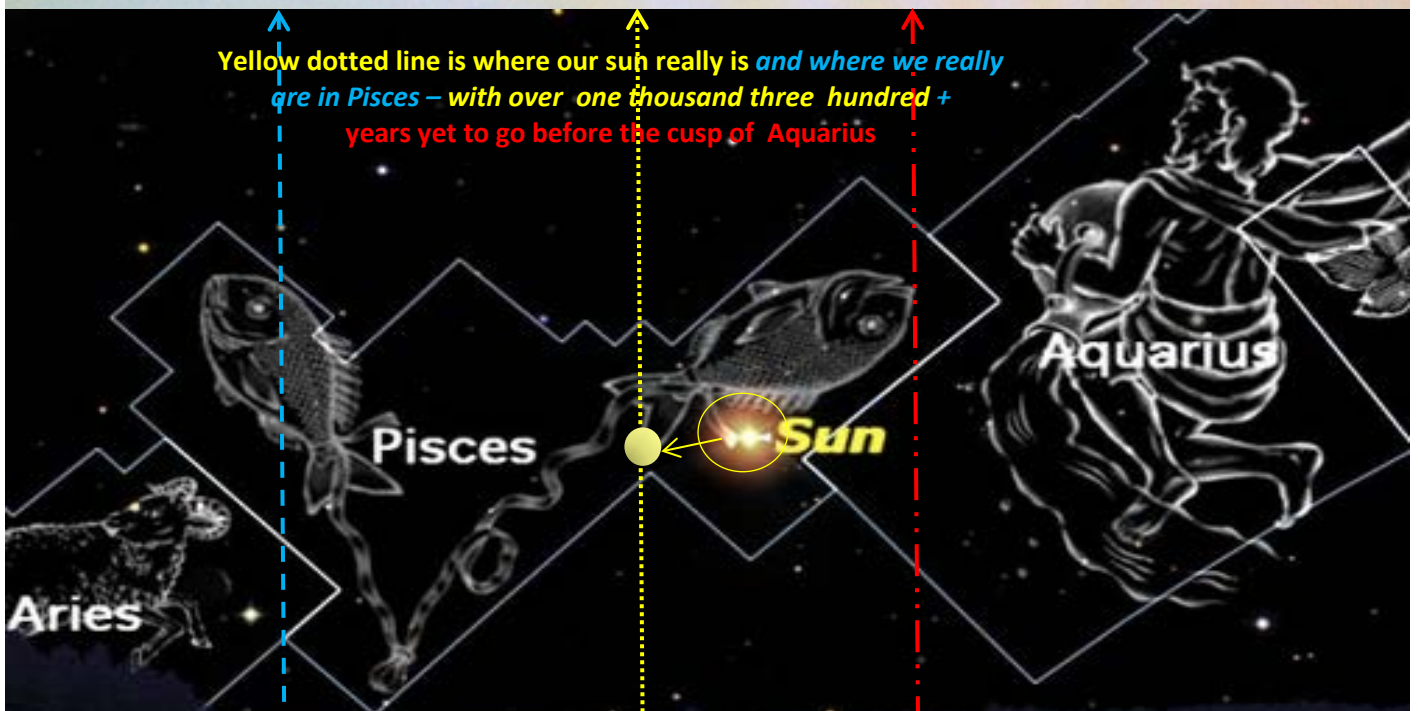

See the pdf forum *MILLWHEEL OF THE AGES*... Very recently someone has come up with the idea that the "precession of ages" should include Pegasus slotted between Pisces and Aquarius, naming Scheat (the star in the "leg" of Pegasus) as a focal point. It makes little difference to the outcome of Aquarius being nowhere near our horizon of view by many cent-uries yet, and if it is only a leg, (due to the haphazard overlap of Pisces with Aquarius) it is not all of Pegasus!

Using Norton's Star Atlas charts showing the 1930 IAU constellation boundaries, which were drawn to conform as much as possible to traditionally recognized constellations. Luckily 1930 was before the 1933 "legal" E.T. "treaties"
 The ecliptic is plotted there and the ecliptic longitude crosses the boundaries.

This table below is the collator's, takes into account the longitudes in true appearance (rather than Mercator projection)

Aries	20	1440	once Musca The Fly age in Egypt aka Apis the Bee aka Vespa/Wasp †
Taurus	37	2664	some may be including Pleiades with Taurus, with no option*
Gemini	27	1944	Gemini/Procyon is short on its own, without Monoceros
Cancer	21	1512	Cancer was the Crayfish, standing on its head, so shortish across
Leo	39	2808	end of the archaic Egyptian 'year' the Lion body of the Sphinx
Virgo / & Boötes	44	3168	beginning of the Egyptian 'year', female Virgin on the Sphinx
Libra	23	1656	the only non animal in the zodiac, fits into a square proportion
Scorpius	25	1800	even biting the heel/foot of the Snake Holder, not a large sun crossing
Sagittarius	34	2448	Sagittarius has over 40 named stars (as does Pleiades)
Capricorn	28	2016	the Sea creature/Goat is also nearly vertical, yet seems smaller ††
Aquarius	26	1872	a Hu-Man standing – providing the headwaters to River Eridanus
Pisces	36	2592	the formation of the many fishes is a large ancient fish trap
degrees of sun crossing	360	totals	25,920 Earth orbits/years in a great cycle / 12 = averages 2160 <small>not one of which is 2160</small>

- the excuse makers who say each zodiac crossing is "2000" years are using the Moon (by 13) & not the Sun chart, and this gives them their "26,000 year great cycle", which it is not
- table of the the Precession of Ages using: Norton's 1930 IAU Constellation Star Atlas for the number of degrees in each zodiac sun crossing -- which had been tampered with as follows: "Ptolemy himself declares that he altered the form of some of the constellations to give the figures a better proportion, of stars which the older astronomers had placed... Bayer turned the backs of the figures to the spectator instead of the faces, and Albert Dürer, or some German, put them all into Gothic costume, in which they remained till the time of Flamstead. He revised, or rather *re-constructed* the forms of the constellations, and first laying down the stars themselves correctly, drew the figures according to that part of the body in which the several stars were said to be placed by Hipparchus and Ptolemy." from Miss Frances Rolleston/in the MAZZAROTH-MIZRAIM, guided there via the Template
- † Thus the 5th Dynasty door lintel (under the 19th dynasty Seti I cover-up) was in the time of Snefru/ Marduk with Apis changed to Aries the Ram (one is behind the other in the skies) and the previous age of Taurus was associated with Apu/Ninurta, not Apis/Bee... (also known as Musca/Fly and Vespa/Wasp)

*The Pleiades is an autonomous constellation of stars travelling in their own direction as a "clump" or "heap-pile" happening to be under the "tail of Taurus" (which has no hind legs). **The Pleiades has nine named stars.**

† The *Wasp* ^{a constellation} appears on the 5th dynasty door lintel of the 19th dynasty Seti I tomb. Along with a helicopter, and aerial refueller amongst other high tech objects. The *Goose Returning* (now called Cygnus) also appears next to the *Wasp*, both on the door lintel and on the Kariong (Bambara) hieroglyph walls near Gosford Sydney.

The Wasp is where the J-Rod52 (a Che-rub) have been staying since they left Zeta Reticuli to the J-Rod45
 Thus, we have both Cygnus/the Leptorhin under Tibet, and J-Rod52 represented, both of whom are with the Elohim Alliances.
 Dan Burisch said the J-Rod52 (Che-ila) told him they had left the Zeta45s to camp at Gliese 876C, near The Wasp from our view

†† to my eye, Capricorn does not seem as large as Aquarius as a crossing of the sun's path goes, it seems to me these should be reversed. Plus – it is really Libra which overlaps and partially includes Boötes along with its attendant Bufo, although Virgo sprawls awkwardly making it very difficult to find boundaries.

1 GANTENBRINK'S CEILING STAR MAP

"The etching of a starmap centred exactly above Gantenbrink's Door, in the "airshaft" running up and away south from the Queen's Chamber in the [great pyramid](#), depicts some amazing surprises for us all, if we would only do the research.

No hieroglyphs here at all; **just celestial markings.**

These markings were NOT purposeless graffiti; because if purposeless graffiti were allowed, then markings would have been found all over the pyramid, and they were not. All facets of the pyramid were aligned to a Northmark – INCLUDING the shaft pointing south – to align that shaft to something different than the [true north](#) sky (what everything else was aligned to) would have caused failure in the engineering." *Djedi leader Shaun Whitehead* spoken by a person not aware of the complete turn in Gemini

2 EDGAR CAYCE'S INFORMERS would have had the correct dating, which is LEO RISING. LEO RISING happens to be the date Edgar Cayce stated
 LEO RISING is the timing named in Clay Tablet #10 of EnKi by Endubsar. Said to be the reason for the Leonine Sphinx

3 The STARMAP found by Gantenbrink's robot on the ceiling of an "air shaft" in the Great Pyramid - being placed where it was may have been not just for secrecy sake – but as a dating mechanism – but mayhap placing the STARMAP anywhere else just might have WIPED IT CLEAN by the REAL USE of the pyramid? The dating of that starmap, after making allowances for the deduction of 324 years in 676AD and then the addition of 1,000 years in later calendars – means the astronomical date matches what Edgar Cayce stated.

All our current computerized programmes were "brought into line" in the Y2K fiasco.

2 71 4 *La vie demeure a raifon: roy fe range. President's alliance/treaty joins: life remains via reasoning.* Treaty Nine

FIERY DEMIURGE ANGER VIED RARE AVILE INSANE FOUR EVIL LEAVING YOUNGSTERS ALIVE ... ANU REASONING **ENLARGES REAL MEDIEVAL YEARS SO YOUR AGE ERA IS LONGER.** YOUR ERROR-FREE ERA REFRAIN^{verses}YA REFEREES RE-UNION OF AGES, RELEASES

- o ERROR-FREE ERA REFRAIN^{verses}YA REFEREES = the **works of NostraDamus.**

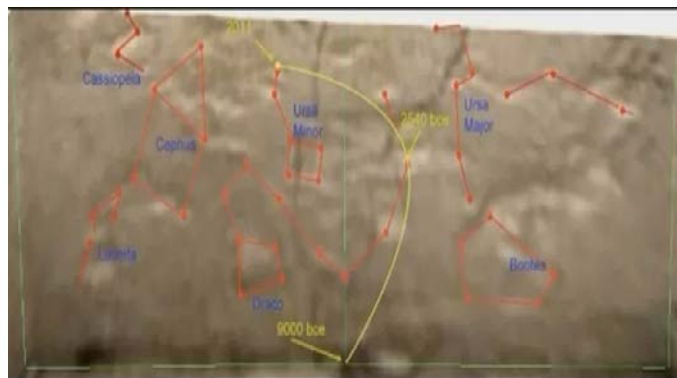

"Compare this to the astronomical 'clocks'
It matches the 9,200BC - 9,500 BC lineup"⁴
August 2012 scholars were not aware of the added 676 years
[IN REALITY = 10,200 ~ 10.500 BC & C+F+CAYCE]

PROBLEM being: all computer starmaps are 676 years forward⁵

^{1,3} Engraved on the ceiling above GANTENBRINK'S robot

⁴ *The Origin and Significance of the Great Pyramid*, by C. Staniland Wake, [1882]

Great Pyramid SkyMap dated 9200 bce Video 3.wmv - YouTube ▶ 6:53

www.youtube.com/watch?v=8X8yY6Rzaog ▶ 4:36.

Jun 11, 2012 - Uploaded by Abel Baker Jedi Robot ...

Fourth Pyramid: <http://www.anonymousfo.com/AFOStream/NewsStories/December2012/The4thBlackPyramidOfGiza.html>

a link to Frederic Norden's book: visualiseur.bnf.fr/CadresFenetre?O=NUM...

and the original story bringing this information: abovetopsecret.com/forum/thre...

⁵ **PROBLEM being: all computer starmaps are 676 years forward** -

See *FIX THE CALENDARS*, See Sylvie Ivanova Megaliths.Org

We are really in 1,342 at 2018. All computers were brought into that line in the Y2K debacle. Making 2012 a long way yet to go

Traditional Astrological Map of the Zodiac

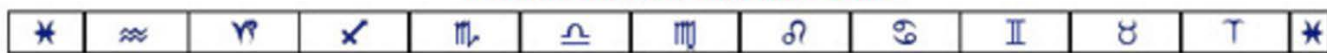

Astronomical Map of the Zodiac



Green vertical arrow is "Birth of Yeshua", the blue arrow is Anno Domini the age of Pisces 2,592 years

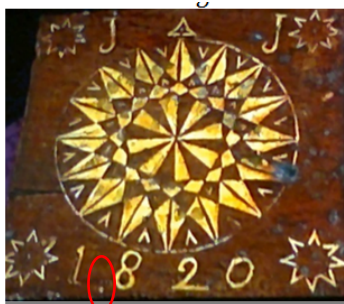

1 62 4 Que de long fiéle nefe vérra réfaict. b iij (C+F+5 61 4 next
**DERANGED VIRGINAL JESUS CALENDAR, VILLAGERS FEAR IF OBJECTED, FINED,
IF ENQUIRED "CORRECT CALENDAR ~ NEED NICE, DEFINED "...
GENERAL OFFICER SAID : DATES ARE EFFICIENTLI JOINED**

Here is something extremely interesting, spotted last night (January 1 2017) on the Antiques Roadshow, a very old program because Tim Wanacott is one of the experts. <-This is very early in the 1800's (when very late in the 1700s [1795] I spotted a date on an object which still held the "j" as a prefix) and it strikes me that someone was trying to leave a strong clue here. See the "j" and the "J" as the heading? Now look at the **full stop** after the **number one** in the date. All pointers contain eight or 16 'spokes'. Set in stone.

⁵ 61 4 Et des monts feux jufques mont Senis. And from the mountains fire at [the top of-as far as] mount Cenis.

TOUUNSMEN KNEUU, MEND: EXTENDS STIFF SMOKE SCREEN MOMENTS IN STONE...

At the time of trying to establish where we really are – according to a Roman edict of shortly after i676, the number of years added was 324. The millennium became 1,000 A.D. Simply by removing the "i" / "y" / "j" prefix and adding a suffix of A.D. To compound the calendar errors, the "i" had been taken to be a number "1" around the same period – during the moving of the 600's into the 7 hundreds = adding 1,000 yrs. There have been numerous items on the Antiques Roadshow which do show the "i" clearly before a date beginning with a "6" (such as on the back-board of a 7th century sulky and many more seventh century dated articles) People of the following century – the late 700s and early 800s (the "9th century") were aware and did send us warnings they "carved in stone".

NOTE: The current calendar may have begun when Immanuel Iscariot was 33, the "crucifixion" date, and not his birth date. The Age of Pisces was calculated from *birth date*, and the preceding Ages were taken from that date. Helen Mead-Parks

Before 3127BC relates to Hancock's 3114BC (allowing for recovery time) following the Austrian asteroid which changed our orbit